

50
P50-215
1479
2-3

Vacant
C55-274

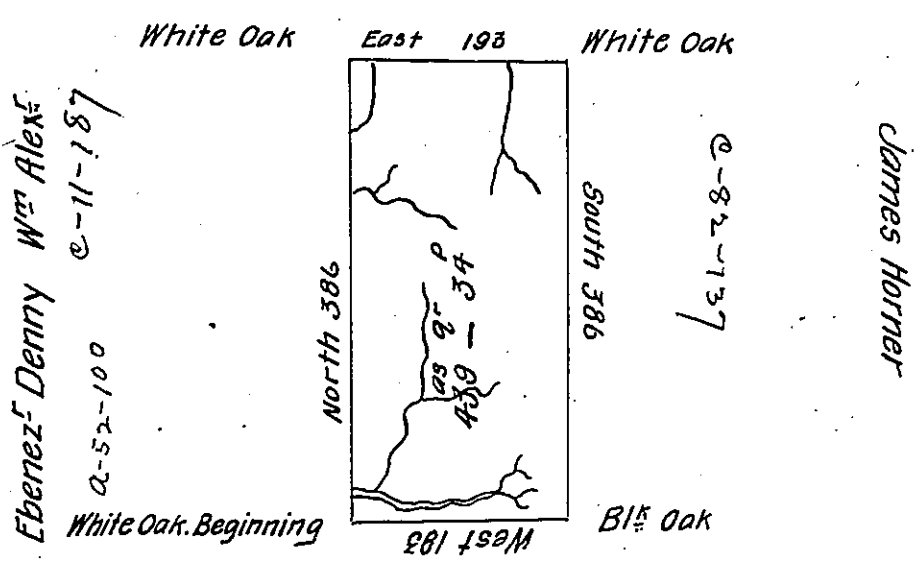

Jno Mc Dowell
e-144-196

The above is a Draught of a Survey made May the 23^d Day 1794 in pursuanc of a Warrant granted to Matthew Ernest for 400 acres of land Dated February the 10th 1794 Situate adjoining Ebenezer Denny and on the North Side of the Large Stream that Empties into Big Beaver North and West of the River Ohio in Destrict No 9 on the Waters of Brush Creek Containing four hundred thirty nine acres and thirty four poles together with the usual allowance of six pr Cent for Roads. Called Walnut flat

Jonathan Leet D. S.

To Daniel Brodhead Esq^r
Surveyor General

IN TESTIMONY that the above is a copy of the original remaining on file in the Department of Internal Affairs of Pennsylvania, made conformably to an Act of Assembly approved the 16th day of February, 1833, I have hereunto set my Hand and caused the Seal of said Department to be affixed at Harrisburg, this nineteenth day of August 1904.

James R. Brown
Secretary of Internal Affairs.

